

Patient report

Bio-Rad DATE: 10/17/2019
D-10 TIME: 12:11 PM
S/N: #DJ4I016123 Software version: 4.30-2
Sample ID: 10515514
Injection date 10/17/2019 11:58 AM
Injection #: 11 Method: HbA1c
Rack #: --- Rack position: 6

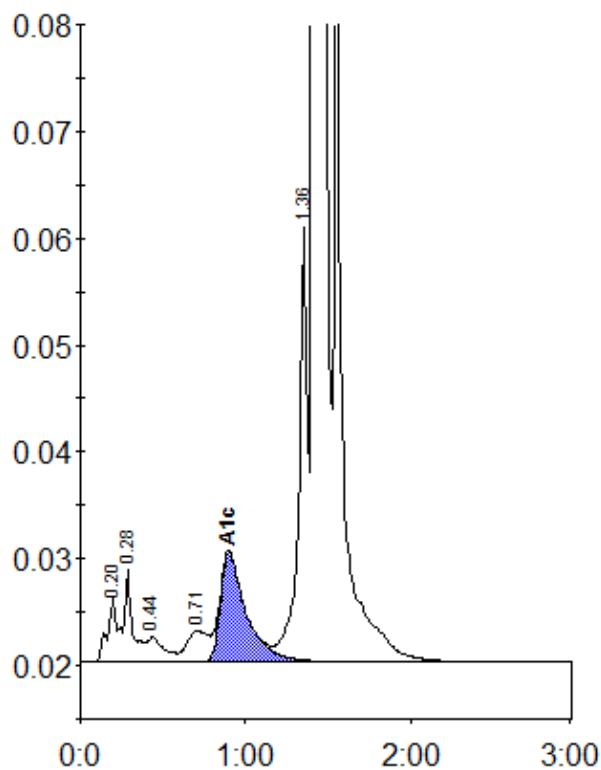

Peak table - ID: 10515514

Peak	R.time	Height	Area	Area %
A1a	0.20	5944	27959	1.0
A1b	0.28	8644	26611	1.0
F	0.44	2302	17896	0.6
LA1c/CHb-1	0.71	2935	25990	0.9
A1c	0.90	10218	110410	5.5
P3	1.36	40658	149319	5.4
A0	1.42	749041	2407534	87.0
Total Area:		2765720		

Concentration:	%
A1c	5.5